

ВТОРОЙ КОНЦЕРТ
ДЛЯ СКРИПКИ С ОРКЕСТРОМ

Т. ХРЕННИКОВ

I

Allegro con fuoco

1 ob. I Solo 8 2 Fag. I Solo

Solo

Solo

ff

ff

ff

6

Fagotto I

2

7

8

9

10

11

12 solo p

13 cusc.

14 f dim.

Fagotto I

Fag. I Solo

15 clor. I Solo

Fagotto I

Fagotto I

15 (clar. solo) 16 17

18 fl. solo 19 ob. solo 20 cl. I solo

21 5 22 ob. solo

23 24 *Fag. Solo*
mp mp

25 rall.

III

Allegro moderato con fuoco

1 2 3 4 5 6 7 8

f *mf* *f* *mf* *f* *mf* *mf* *mf*

Fagotto I

Empty musical staff.

Empty musical staff.

Empty musical staff.

Empty musical staff.

Empty musical staff.

Empty musical staff.

Empty musical staff.

Fagotto I

8

15 *ff*

16 *ff*

17 *ff*

18

19 *ff*

20

21 *mf*

22

23

24 *Meno mosso Solo f*

25 *f*

26 *mf*

Ob. I

Detailed description of the musical score: The score is for the first Bassoon (Fagotto I). It begins at measure 15 with a forte (ff) dynamic. Measures 16-17 feature a dense, sixteenth-note texture. Measure 18 has a quarter rest. Measures 19-20 consist of eighth-note patterns with accents. Measure 21 has a quarter rest. Measures 22-23 feature a triplet of eighth notes. Measure 24 is marked 'Meno mosso Solo' and 'f', with a melodic line. Measure 25 has a quarter rest. Measure 26 features a triplet of eighth notes with a mezzo-forte (mf) dynamic. The score concludes with a reference to the Oboe I part.

Fagotto I

27

28

29

30

Solo

mp

31

Solo

mf

mf

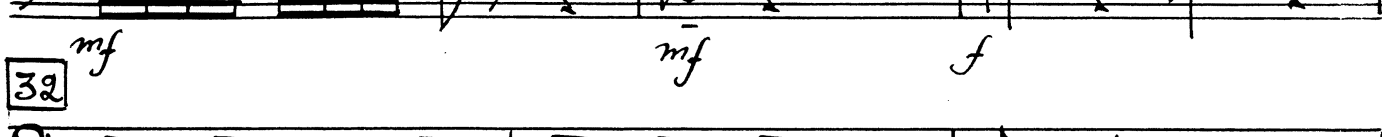

mf

mf

f

33

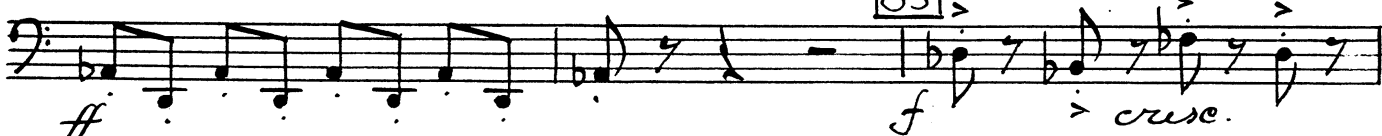

ff

f

cresc.

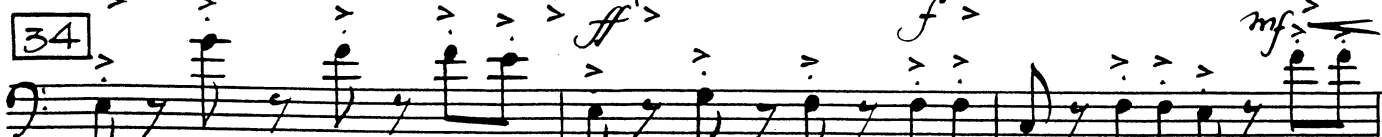
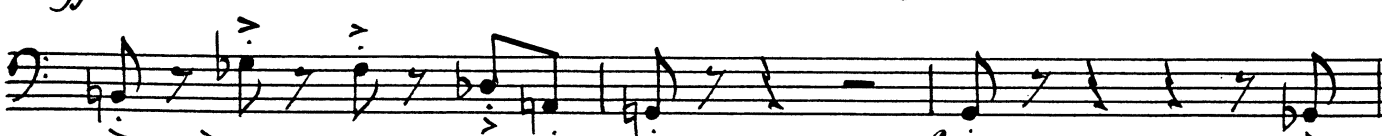

34

ff

f

mf

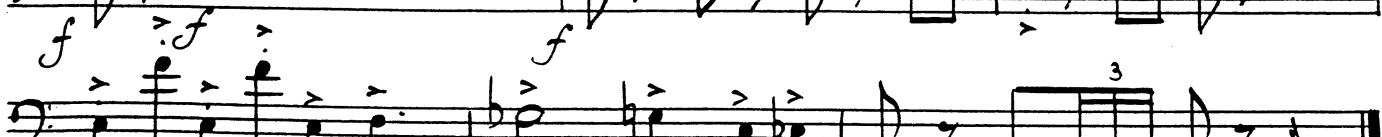

f

f

f

ff

ff

>

>

>

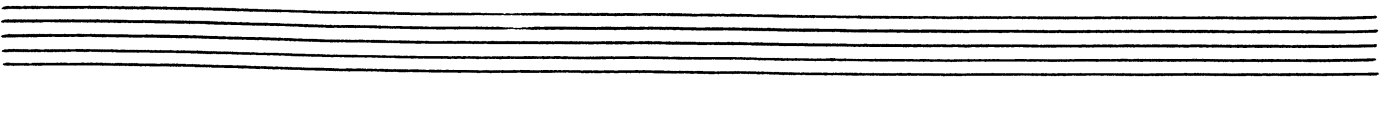
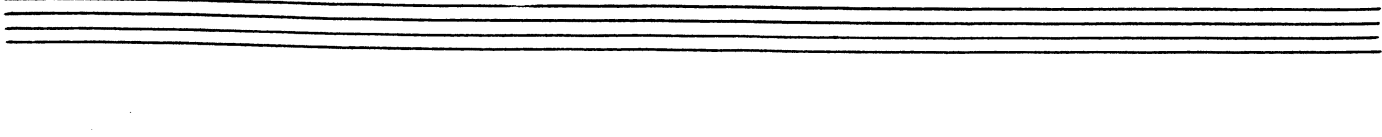
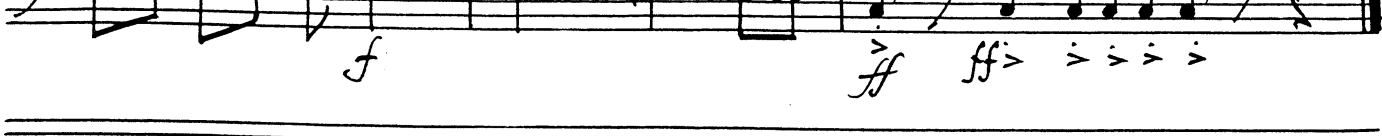

ВТОРОЙ КОНЦЕРТ
ДЛЯ СКРИПКИ С ОРКЕСТРОМ

Т. ХРЕННИКОВ

I

Allegro con fuoco

1 ob. I Solo

2 Fag. I

3

4

5

6

7

8

Fagotto II

2

mf

f

9

10

11

3

12

8

13

8

Fag. I Solo

3l. solo

14

f

15

5

5

16

7

f

Fag. I Solo

17

8

18

10

19

3

Fag. I Solo

20

2

2

Fagotto II

Fag. II

21

22

23

24

25

26

Fag. I Solo

Fag. II

27

28

29

dim.

Fagotto II

III

Allegro moderato con fuoco

Fagotto II

19

f

20

21

3

22

23

24

alleno mosso

Fag. I

Ob. I

25

26

27 *Fag. II*

28

29

30

Empty musical staff 13.

Empty musical staff 14.

Fagotto II

8

31

32

33

34

Empty musical staff.

Empty musical staff.

Empty musical staff.

Empty musical staff.

Empty musical staff.

ВТОРОЙ КОНЦЕРТ
ДЛЯ СКРИПКИ С ОРКЕСТРОМ

Т. ХРЕННИКОВ

I

Allegro con fuoco

Fag. I Solo

1 ob. Solo

2

3

4

Fag. I-II

c-fag. >

5

7

6

ff

7

ff Fag. I-II

ff

8

Contrafagotto

9

10

11

12

Fag. I

13 Fe. Solo

14

15

clar. I Solo

Fag. I Solo

16

17

18

19

Fag. I Solo

20

c-fag.

21

Contrapagotto

Measures 22-24: **22** *f* **23** *ff* **24**

Measures 25-27: **25** *ff* **26** *Fag. I solo* **27** *Fag. I*

Measures 28-30: **28** *c-f* **29** *p* **30** *f* *dim.*

Measures 31-32: **31** **32**

Contrafagotto

4

Moderato
clar. Solo

1 2 ob. Solo

3 4 Fag. I Solo

5 6 7

Più mosso 3e.
8 clar. Solo

9 c-fag.
f usc. ff

10 ff

usc.

usc.

12 ff usc.

III

Contrafagotto

13

5

III

Allegro moderato con fuoco

Contrafagotto

6 Tr-be

17 C-fag.
ff >

18

19 ff

20 21 22 23

24 *allegro mosso* 25 26 3 Ob. I

27 C-fag.
f

28 f >

29 30 31 mf

Contrafagotto

32

33

34

Five empty musical staves for the continuation of the piece.

ВТОРОЙ КОНЦЕРТ
ДЛЯ СКРИПКИ С ОРКЕСТРОМ

Т. ХРЕННИКОВ

I

Allegro con fuoco

1 Ob. I Solo

Ст.-ба I
con Sord.
mf

Corno I

Corno I

23 *f*

24

25

26 *silof.*

27 *cor. I*

28 *f*

29 *dim.*

30 *mp* *f*

31 *f*

32

II

Moderato

1 celesta

2 ob. Solo

3

4 *Fag. Solo*

5 *solo*

Corno I

4

Cor. I

6

7

8 Più mosso

9

cresc.

10

11

12 solo

cresc.

13

rall.

14 Tempo I

15

16

Corno I

III

Allegro moderato con fuoco

Empty musical staves for other instruments.

Corno I

Corno I

17

18

19

20

21

22

23

24

25

26

Ob. I

27

Cor. I

28

29

30

ВТОРОЙ КОНЦЕРТ
ДЛЯ СКРИПКИ С ОРКЕСТРОМ

Т. ХРЕННИКОВ

I

Allegro con fuoco

1 об. I Solo

Tr. ba II
con sord
mf

Corno II

Corno II

24

25

26

27 *silof.*

28 *Cor. II*

29

30 *dim.*

31

32

II

Moderato

1 *celesta*

2 *ob. Solo*

3

4 *Jag. Solo*

5 *Solo*

6 *Cor. II*

7

8

p *pp*

Corno II

8 Più mosso

Corno II

21

dim.

Poco più mosso

22 23

24

25 Camp. eli
solo

rall.

III

Allegro moderato con fuoco

1

f >

2 3 4 Cl. I 5

6 Cor. II

7

8 9

mf > mf >

Corno II

10

11

12

13

14

15

16

17

18

19

Corno II

21 22 23 24 *Meno mosso*

25 26 *Ob. I*

27 *Cor. I* 28 *Cor. II*

29 30 31

32 *con sord.* *Senza Sord.*
mf *mf* *f*

33 *f* *f* *cresc.*

34 *ff* *f* *mf*

ВТОРОЙ КОНЦЕРТ
ДЛЯ СКРИПКИ С ОРКЕСТРОМ

Г. ХРЕННИКОВ

I

Allegro con fuoco

Tr. ba I
con sord.

1 ob. solo

Corno III

27 *silof.* *cor. III* 28 3

29 *dim.*

30 *mp*

31 *f*

32 *f*

II

Moderato

1 *Celesta* 2 *ob. Solo*

3 4 *Fag. Solo*

5 *Fag.*

6 *cor. III* 7

8 *Pinù mosso* 9

Corno III

Poco più mosso

1 [22] 23 5

[24] Con Sord. mp mp

[25] rall. 2

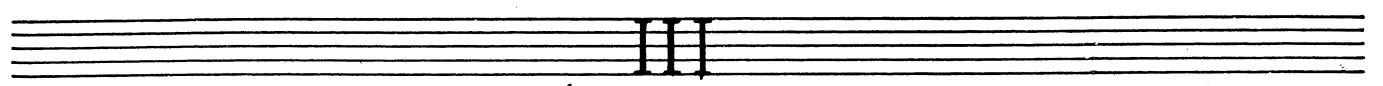

Allegro moderato con fuoco

[1] 8

[2] [3] 4 Cl. I [4] [5]

[6] Cor. III f mf

[7]

[8] mf = mf > [9] 2 3

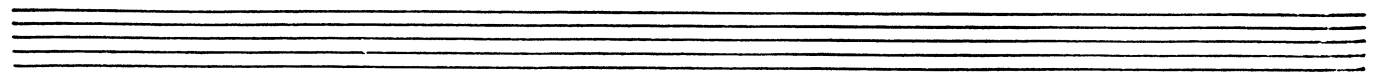
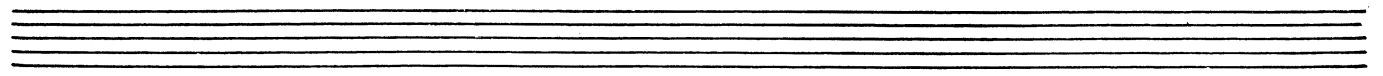

Corno III

10 *mf* *f*

11

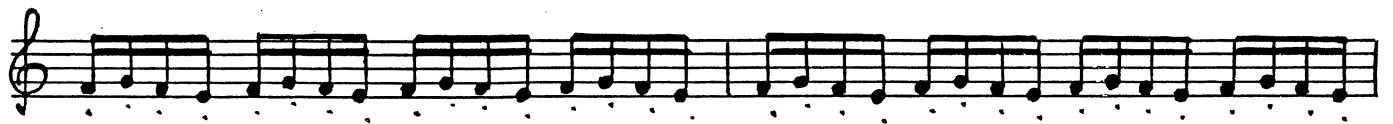
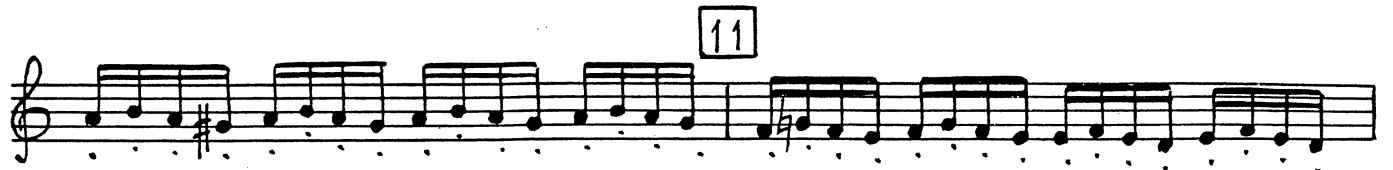

12

13 14 15

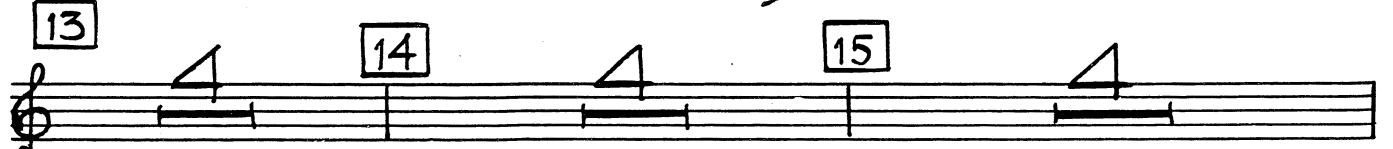

16

17

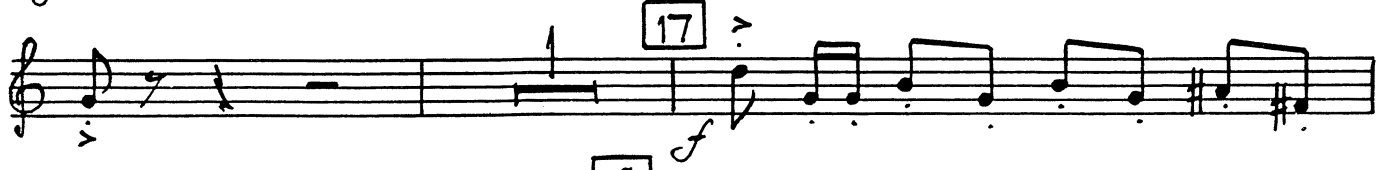

18

19

Corno III

ВТОРОЙ КОНЦЕРТ
ДЛЯ СКРИПКИ С ОРКЕСТРОМ

Т. ХРЕННИКОВ

I

Allegro con fuoco

1 об. I Solo

Tr-ka I
Con Sord.
mf

Coro IV

- Measure 13:** Includes the instruction *Fl.* (Flute).
- Measure 15:** Includes the instruction *clar. Solo* (Clarinet Solo).
- Measure 17:** Includes the instruction *Fl. Solo* (Flute Solo).
- Measure 18:** Includes the instruction *arpa* (Arpa/Harp).
- Measure 25:** Includes the instruction *Campelli*.
- Measure 27:** Includes the instruction *Silof. Solo* (Sifonofono Solo).

Corno IV

29

Cor. III

30

Cor. IV

3

II

Moderato

1 celesta

2 ob. Solo

3 Jag. Solo

Solo

8 Più mosso

Corno IV

4

Corno IV

24

con Sord.

25 Camp-elli

rall.

III

Allegro moderato con fuoco

Corno IV

Alleno motto

6 22 23 24 25

26 27 Cor. 28

Cor. IV 29 30

31 *f* *con sord.* *mf* *senza sord.* *mf*

32 *f*

33 *f*

f *cresc.* 34

ff *f* *mf* *f*

f *f* *f* *f* *f*

f *f* *f* *f* *f*