

2
Скрипки I-II

ФРАГМЕНТЫ
из оперетты „СТО ЧЕРТЕЙ И ОДНА ДЕВУШКА“

1. Увертюра

Т. ХРЕННИКОВ
Инструментовка Г. Черного

Marciale $\text{♩} = 108$
a2 non div. 1

ff

1

div. a2

2. non div. non div. *sf* *sf*

f

div. arco 3 Andante con moto $\text{♩} = 46$
pizz. rall. *espr.*

4

div. a2 *mf* rit.

5 a tempo *f* *mf* a2 *f*
div. cresc.

Скрипки I-II

6 *div.*

7 *rit.* *a2* *a tempo* *div.* *a2*

8 *ff* *div.* *a2* *ff*

9 *div.* *cresc.* *f*

10 *mf* *a2*

11 *div.* *pizz.* *Agitato (d.=88)* *dim.*

12 *p*

13 *p*

14 *arco a2* *f*

15

16 *cresc.* *ff*

17 *non div.*

18 *Presto* *sff*

2. Трио

Т. ХРЕННИКОВ
Инструментовка Г. Черного

Andante espressivo ♩ = 69

1

div. dolce

mf

cresc.

mf

2

1.

mf

2.

p

*) Исполнять при наличии 3^x скрипок

Скрипки I-II

3. Бесовский танец

Т. ХРЕННИКОВ
Инструментовка Г. Черного

Allegro molto $\text{♩} = 160$

ff

dim.

1 non div.

2

3

4

5 non div.

6

1 2

Скрипки I-II

6

ФРАГМЕНТЫ
из оперетты „СТО ЧЕРТЕЙ И ОДНА ДЕВУШКА“

1 Увертюра

Т. ХРЕННИКОВ
Инструментовка Г. Черного

Marciale $\text{♩} = 108$

Тромбон

rit.

7 a tempo

8

9

solo

10

Tr-ba II

Agitato (♩ = 88)

12

con sord.

13

14

senza sord.

Tr-ba II

15

16

cresc.

ff

17

Тромбон

18 Presto

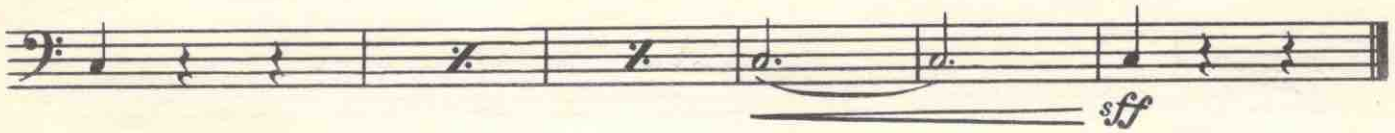
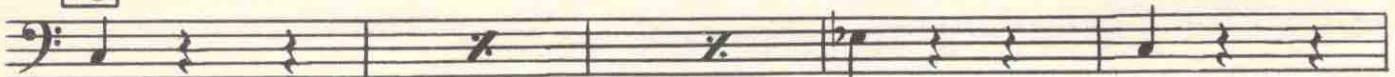

2. Трио

Andante espressivo $\text{♩} = 69$

Т. ХРЕННИКОВ
Инструментовка Г. Черного

3. Бесовский танец

Т. ХРЕННИКОВ
Инструментовка Г. Черного

Allegro molto $\text{♩} = 160$
con sord.

Труба Б I

ФРАГМЕНТЫ

из оперетты „СТО ЧЕРТЕЙ И ОДНА ДЕВУШКА“

1. Увертюра

Т. ХРЕННИКОВ

Инструментовка Г. Черного

Marciale $\text{♩} = 108$ *ff*

Tr-ba II *ff*

1

2

3

mf

1

rall.

mf

3 Andante con moto $\text{♩} = 46$ Sax. alto II (con sord.)

2

mf

1

4

2

rit.

5 a tempo $\text{♩} = 2$

(senza sord.)

f

Труба Б I

Труба Б I

18 Presto

fff

2. Трио

Т. ХРЕННИКОВ
Инструментовка Г. Черного

Andante espressivo $\text{♩} = 69$

p

1

rall.

cresc. **2**

a tempo *p*

1.

2. *p*

3. Бесовский танец

Т. ХРЕННИКОВ
Инструментовка Г. Черного

Allegro molto $\text{♩} = 160$
con sord.

1 *ff* 2 3

4 *dim.* 5

6 7

8 *cresc.* 9 *ff*

10 2

11 *cresc.* 12

13 14

15 2 *sfff*

Труба Б II

ФРАГМЕНТЫ

из оперетты „СТО ЧЕРТЕЙ И ОДНА ДЕВУШКА“

1. Увертюра

Т. ХРЕННИКОВ
Инструментовка Г. Черного

Marciale $\text{♩} = 108$

ff

1

2

3

1

mf rall.

Andante con moto $\text{♩} = 46$

3 7 4 6

rit. 5 a tempo 7 f 6 4 con sord.

1 rit. senza sord. 7 a tempo

ff 8

9 7

ff

Труба Б II

10 *f*

11 *ff* *Agitato* (*d.=88*) 3 12 8 13 7 14 *f*

15

16 *cresc.* *ff*

17

18 *Presto*

sff

Труба Б II

2. Трио

Т. ХРЕННИКОВ
Инструментовка Г. Черного

Andante espressivo $\text{♩} = 69$

4 1 2

3. Бесовский танец

Т. ХРЕННИКОВ
Инструментовка Г. Черного

Allegro molto $\text{♩} = 160$
con sord.

ff

1 1

2

dim. 3

Труба Б II

4 5 6 7 8 9 10 11 12 13 14 15

cresc.

ff

cresc.

fff

Ударные

ФРАГМЕНТЫ из оперетты „СТО ЧЕРТЕЙ И ОДНА ДЕВУШКА“

1. Увертюра

Т. ХРЕННИКОВ
Инструментовка Г. Черного

Marciale $\text{♩} = 108$

ff

1

2

3

4

5

6

ff

mf

f

p

cresc.

rit.

a tempo

Щетки

C. III

C. III

3

8

3/4

3

Ударные

rit. 7 a tempo

cresc. *ff*

8

9 *mf* cresc. *ff*

10 *f*

11 Agitato (♩=88) *sf* dim.

12 *p* C. III *mf*

13 *f* 14 1-7

15 1-6 2 3 4 5 6 7

16 *cresc.* 1-7

2 3 4 5 6 7

Ударные

17 1-5 2 3 4 5

18 Presto 1-8 2 3 4

5 6 7 8 *fff*

2. Трио

Т. ХРЕННИКОВ
Инструментовка Г. Черного

Andante espressivo $\text{♩} = 89$

C. III

1 4 5

2 Tr. lo

1. C. III

2.

Ударные

3. Бесовский танец

Т. ХРЕННИКОВ
Инструментовка Г. Черного

Allegro molto $\text{♩} = 160$

ff

1

2

dim.

3

4

5

6

1-8

2

3

4

5

6

7

8

7

8

cresc.

9

10

3

11

cresc.

12

13

14

15

3

fff

ФРАГМЕНТЫ

из оперетты „СТО ЧЕРТЕЙ И ОДНА ДЕВУШКА“

1. Увертюра

Т. ХРЕННИКОВ

Инструментовка Г. Черуго

Marciale $\text{♩} = 108$

Tr-ba I

ff

Tr-be, Tr-ne

1

Sax.

sf

sf

Фортепиано-дирекцион

2

3

Sax. alto I

Andante con moto $\text{♩} = 48$

mf

Acc.

4

rit. Sax. alto I 5 a tempo

6 Tr-ba I

7 a tempo

Фортепиано-дирекцион

8

8

2 *ff* Sax. *mf*

9

9 *cresc.*

10

10 *f*

11 *sf* *dim.* *p* Tr-ba I 12

11 *sf* *dim.* *p* Tr-ba I 12

13

14

15

16

Sax.

Tr-be

cresc.

ff

Фортепиано-дирекцион

2. Трио

Т. ХРЕННИКОВ
Инструментовка Г. Черного

Andante espressivo $\text{♩} = 69$

Фортепиано-дирекцион

2

mp

1.

2.

Tr-ba I

m.s.

m.d.

p

3. Бесовский танец

Allegro molto $\text{♩} = 160$

Т. ХРЕННИКОВ
Инструментовка Г. Черного

Cl.

ff

1

ff *dim.*

2

3

Фортепиано-дирекцион

4

5

6 Tr-ba I

7

8

cresc.

cl. 7

9

ff

10

11

cresc.

Фортепиано-дирекцион

12 *cl.*

13

14

