

КОЛЫБЕЛЬНАЯ СВЕТАНЫ

1

Accordeone

Т. ХРЕННИКОВ

Andante

1 *canto, v-но*

p

Б

Accordeone

3

M 7

4 tr-ba

M 7

7 M M

5

Б f M 7

Accordeone

КОЛЫБЕЛЬНАЯ СВЕТАНЫ

Batteria

Andante
m. mil.

Г. ХРЕННИКОВ

1

2

3

5

3

6

Колыбельная Светланы

Canto

Из муз. к пьесе „Давным-давно“ А. ГЛАДКОВА

Т. ХРЕННИКОВ

Andante

Лун-ны-е по-ля-ны, ночь, как день, свет-ла;

спи, мо-я Свет-ла-на, спи, как я спа-ла.

В у-го-лок по-душ-ки но-си-ком у-ткнись,

звёз-ды, как вес-нуш-ки, мир-но све-тят вниз...

Лун-ны-е по-ля-ны, ночь, как день, свет-ла;

спи, мо-я Свет-ла-на, спи, как я спа-ла.

До-го-ра-ет свеч-ка. До-го-рит до-тла.

Спи, мо-ё сер-деч-ко... Ночь, как сон, свет-ла...

Спи, мо-ё сер-деч-ко... Ночь, как сон, свет-ла.

росо а росо dim.

КОЛЫБЕЛЬНАЯ СВЕТАНЫ

Clarinetto I in B (Sax.-alto)

Т. ХРЕННИКОВ

Andante

cl.

p

1 1

2

3 cello

Clarinetto I in B (Sax.-alto)

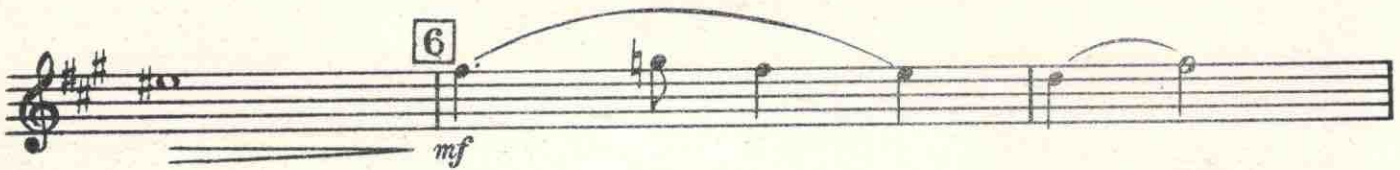
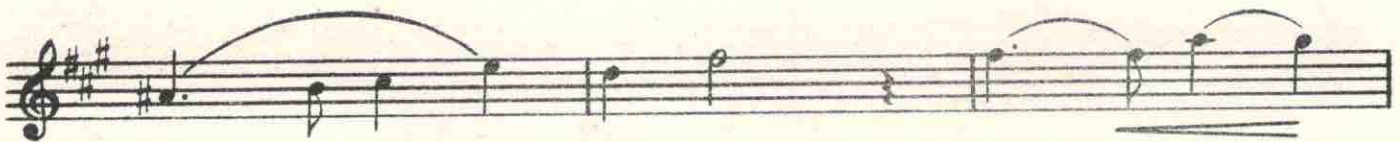
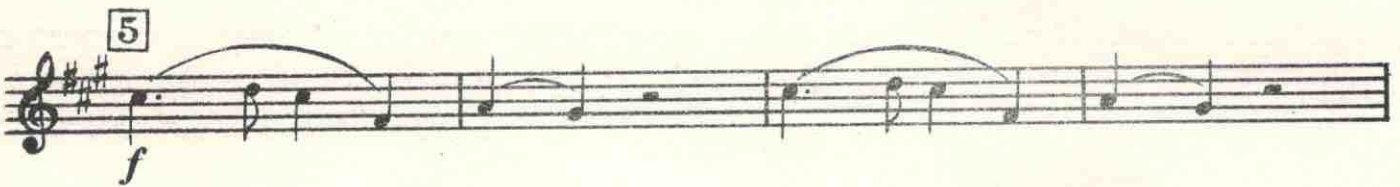

КОЛЫБЕЛЬНАЯ СВЕТАНЫ

Clarinetto II in B (Sax. ten.)

Т. ХРЕННИКОВ

Andante

el. 1 8

2 4 pp

3 1 pp

4 3 sax.

5 f

6 mf

pp 2 pp Fine

КОЛЫБЕЛЬНАЯ СВЕТАНЫ

Т. ХРЕННИКОВ

Piano

Andante

1 canto, v-no

Piano

Piano

tr-ba, acc.

f

Piano

canto, tr-ba

КОЛЫБЕЛЬНАЯ СВЕТЛАНЫ

Tromba in B.

Т. ХРЕННИКОВ

Andante

1 2 6 7 *p*

2

3 3 1 *pp*

4

5 *f* 3 3

6 4 *mf*

mp

КОЛЫБЕЛЬНАЯ СВЕТЛАНЫ

Violino direction

Т. ХРЕННИКОВ
Инстр. Д. Дорман

Andante

Piano, cl.

1

cl.

p solo *p*

2

3 canto, acc.

p

Violino direction

4 tr-ba
canto

tr-ba

5

acc.

6

tr-ba

canto tr-ba

КОЛЫБЕЛЬНАЯ СВЕТЛАНЫ

Violoncello

Т. ХРЕННИКОВ

Andante

p

1

2

3

4

5

6

f

pp

pp

Fine