Moscow Love Song

Lyric by
VICTOR GUSSEV
English version by
PHILIP STERLING

Music by
TIKHON KHRENNIKOV

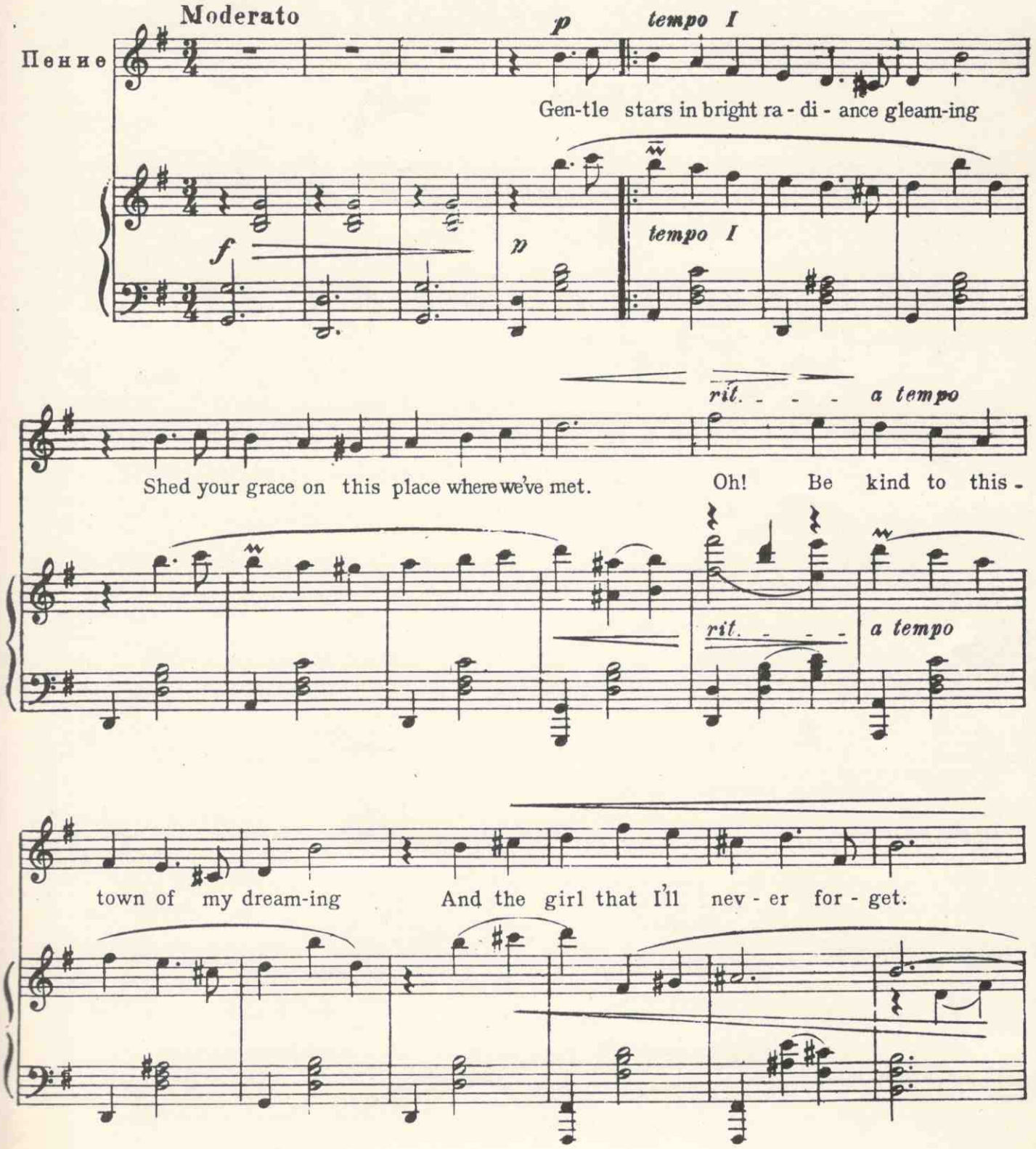

mp *cresc.*

Ah, we met on a bright sum - mer morn - ing And we

mp *cresc.*

- laugh'd as the sun shone a - bove. · There my eyes tried to flash friend-ly -

f *f*

dim. *rit.*

warn - ing, There they sig-nall'd, "look out, man in love".

dim. *rit.*

a tempo

Though in part - ing a smile hides my yearn-ing, Though I roam to the

pp *a tempo*

cresc.

world's far - thest end, Still to Mos - cow my thoughts will be

cresc

turn - ing— It was there you first called me your friend.

mf poco meno mosso

Still to Mos - cow my thoughts will be turn - ing— It was

mf poco meno mosso

dim.

there you first called me your friend. Gen - tle friend.

dim.

p

p

p