

4. ПЕСЕНКА МАДАМ

Allegretto ♩=100 **34**

Timpani

f *dim.* *mf*

Allegretto ♩=100 **34**

Triangolo

f

Tamb.milit.

f *dim.* *mp*

Piatti

f

Cassa

f

Silofono

9

Timp.

S. D.

Tri.

p *cresc.*

B. D.

Cym.

Xyl.

mp *mf cresc.*

17 35

Timp. *mf*

S. D.

Tri. *dim.* *mp*

B. D.

Cym.

Xyl.

25

Timp.

S. D.

Tri. *p* *cresc.*

B. D.

Cym.

Xyl. *solo* *mp* *mf cresc.*

33 **36**

Timp.

S. D.

Tri. *dim.* *p*

B. D.

Cym.

Xyl. solo: *mp*

45 **37**

Timp.

S. D.

Tri. *mp* *dim.*

B. D.

Cym.

Xyl. *mf cresc.*

55

Timp.

ff sfz

S. D.

Tri.

B. D.

Cym.

Xyl.

70

Andante

Timp.

Andante

S. D.

Tri.

B. D.

Cym.

Xyl.

84

92 **Largo** **Tempo I**

100

Timp. *ff*

S. D. *ff*

Tri. *cresc.* *dim.*

B. D.

Cym. *ff*

Xyl. *mf cresc.*

Harp

4. ПЕСЕНКА МАДАМ

Allegretto

34

2 16 16

2 16 16

35

36

mp

43

rit.

37

9 39 3 12

9 39 3 12

4. ПЕСЕНКА МАДАМ

Allegretto

34

35

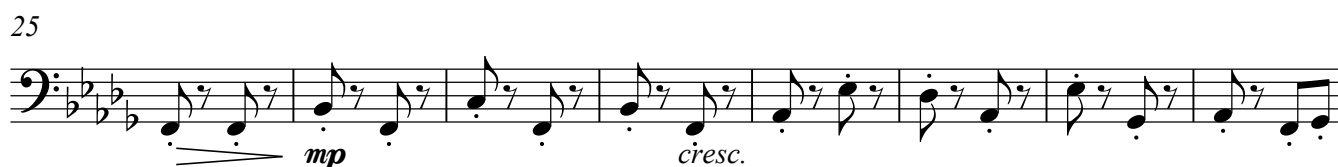

pizz.

36

rit.

arco

accel.

pizz. Tempo I

37

75 **Andante** ♩=75 arco

82

88 **rit.**92 **Largo**95 **accel.****Tempo I** ♩=100

101

Cassa

4. ПЕСЕНКА МАДАМ

Allegretto

34 16 35 16

35 36 8 rit. 2 accel. 6 Tempo I 2

53 37 23 Andante ♩=75 12 rit. 4

92 Largo 3 accel. 3 Tempo I ♩=100 8 ff

4. ПЕСЕНКА МАДАМ

Clarinetto I B \flat

Allegretto

34

f *mf*

mp *mf cresc.*

dim. *mf*

mp

mf cresc. *dim.* *mf*

36

mp

mf cresc. *dim.*

Tempo I *37* *I solo* *mf*

9

Clarinetto I B \flat

70 I solo
mf

76 Andante $\text{♩} = 75$
9
mf

88 rit.
mp

92 Largo
pp

95 accel. Tempo I $\text{♩} = 100$
dim. *mp*

101
mf cresc. *ff*

Clarinetto II B \flat

94

accel.

98

Tempo I ♩=100

103

4. ПЕСЕНКА МАДАМ

Corno I

Allegretto

34

f *dim.* *mf*

9

mp *cresc.*

17

35

dim. *mf*

25

mp *cresc.*

33

36

9

dim. *p* *cresc.*

49

Tempo I

37

2

8

I solo

12

dim. *p*

76

Andante ♩=75

4. ПЕСЕНКА МАДАМ

Corno II

Allegretto

34

f *dim.* *mf*

9

mp *cresc.*

17

35

dim. *mf*

25

mp *cresc.*

33

36

dim. *p* *cresc.*

47

dim.

51

Tempo I

37

2 **23** **9**

Andante ♩=75

Corno II

85 *mf* *rit.* *mp* *p*

92 **Largo** *pp*

95 **accel.** **Tempo I** ♩=100 *dim.* *mp* *cresc.*

101 *ff*

4. ПЕСЕНКА МАДАМ

Corno III

Allegretto

34

8

14

19

35

26

33

36

9

46

51

Tempo I

37

Andante $\text{♩} = 75$

Corno III
rit.

85

92

Largo

95

accel.

Tempo I ♩=100

101

Corno IV

4. ПЕСЕНКА МАДАМ

Allegretto

34

Corno IV
rit.

85

92

Largo

95

accel.

Tempo I ♩=100

101

4. ПЕСЕНКА МАДАМ

Fagotto I

Allegretto

34

8

16

35

24

32

36

45

51

Tempo I

37

76

Andante $\text{♩} = 75$

5

88

rit.

92

Largo

pp

2

Fagotto I

94

accel.

98

Tempo I ♩=100

103

4. ПЕСЕНКА МАДАМ

Fagotto II

Allegretto

34

f *dim.* *mf*

8

cresc.

16

35

dim. *mf*

24

cresc.

32

36

dim. *mp*

45

cresc. *dim.*

51

Tempo I

37

Andante $\text{♩} = 75$

mf

88

rit.

mp

92

Largo

pp

2

Fagotto II

94

accel.

98

Tempo I ♩=100

103

4. ПЕСЕНКА МАДАМ

Fl. I

Allegretto 34

f *mf* *mp* *mf cresc.* *dim.*

8 14 19 35 26 33 36 40 45

mf *mp* *mf cresc.* *dim.* *mf* *mp* *mf cresc.* *dim.*

51 **Tempo I** 37 8 *p* 63 **Andante** ♩=75 11

77

mp *mf* *mf*

88

rit.

mp

92

Largo

pp

95

accel.

Tempo I ♩=100

dim. *mp*

101

mf cresc. *ff*

4. ПЕСЕНКА МАДАМ

Allegretto 34

f *mf*

8 *mp* *mf cresc.*

14 *dim.*

19 35 *mf*

26 *mp* *mf cresc.*

33 36 *dim.* **11** *mf cresc.*

48 **Tempo I** *dim.*

53 37 **23** **10** *Andante* $\text{♩} = 75$ *mf*

88 *rit.* *mp*

92 **Largo** *pp*

Fl. II

94 *accel.*

dim.

98 **Tempo I** ♩=100

mp *mf* *cresc.*

103

ff

4. ПЕСЕНКА МАДАМ

Allegretto

2 34 7 (Мужской хор)

Лё-на-ле-на бум-бум, лё-на-ле-на бум-бум, лё-на-ле-на бум

13

бум, лё-на-ле-на бум-бум, лё-на-ле-на бум-бум-бум-бум-бум бу-му-бум бу-му-бум-бум-

18

35 8

бум. лё-на-ле-на бум-бум, лё-на-ле-на бум

30

бум, лё-на-ле-на бум-бум-бум-бум-бум бу-му-бум бу-му-бум - бум - бум.

35

36 8 rit. 2 accel. 6 Tempo I 2

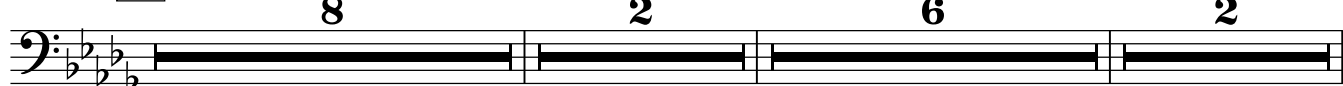

53

37 7 *p*

Лё-на-ле-на бум-бум, лё-на-ле-на бум-бум, лё-на-ле-на бум

63

бум, лё - на - ле - на бум - бум, лё - на - ле - на бум - бум - бум - бум - бум

66

7

бу-му-бум бу-му-бум - бум - бум. -

4. ПЕСЕНКА МАДАМ

Oboe I

Allegretto 34

f *mf*

8 *mp* *mf cresc.*

14 *dim.*

19 35 *mf*

26 *mp* *mf cresc.*

33 36 9 *dim.* *mp*

46 *mf cresc.* *dim.*

51 **Tempo I** 37 11 *I solo* *mp*

68 7 **Andante** $\text{♩} = 75$ $\frac{4}{4}$ *I solo* *mf*

82

Oboe I

86 *mf* *rit.*

92 *pp* **Largo**

95 *accel.* **Tempo I** ♩=100 *dim.* *mp*

101 *mf cresc.* *ff*

4. ПЕСЕНКА МАДАМ

Oboe II

Allegretto 34

f *mf*

8 *mp* *mf cresc.*

14 *dim.*

19 35 *mf*

26 *mp* *mf cresc.*

33 36 *dim.* **11** *mf cresc.*

48 **Tempo I** *dim.*

53 37 **23** **10** *mf*

88 *rit.*

92 **Largo** *pp*

Oboe II

94 *accel.*

dim.

98 **Tempo I** ♩=100

mp *mf cresc.*

103

ff

P-tti

4. ПЕСЕНКА МАДАМ

Allegretto

34 16 35 16

35 36 8 rit. 2 accel. 6 Tempo I 2

53 37 23 Andante ♩=75 12 rit. 4 $\frac{4}{4}$

92 Largo 3 accel. 3 Tempo I ♩=100 9

$\frac{4}{4}$ $\frac{2}{4}$

Picc.

4. ПЕСЕНКА МАДАМ

Allegretto

2 34

mf

9 *mp* *mf cresc.*

17 35 *dim.* *mf*

24 *mp* *mf cresc.*

32 36 *dim.* **11** *mf cresc.*

47 *dim.*

51 **Tempo I** 37 **8** *p*

65 **Andante** ♩=75 **11** *mp* *mf* **5**

86 *mf* *rit.* *mp*

92 **Largo** **2**

Picc.

94

accel.

dim.

98

Tempo I ♩=100

mp

mf *cresc.*

103

ff

4. ПЕСЕНКА МАДАМ

Allegretto

2 34 8 4

19 35 8 4

35 36 8 rit. accel. 3

51 **Tempo I** 37 2 23 12 **Andante** ♩=75

88 rit. 4 **Largo** 3 accel. 3

98 **Tempo I** ♩=100 3

Tamb. milit.

4. ПЕСЕНКА МАДАМ

Allegretto

34

8

f *dim.* *mp*

8

p *cresc.*

14

dim.

19 **35**

mp

26

p *cresc.*

32

dim. **36**

43 rit. accel.

p *mp*

49

dim. **37**

76 Andante ♩=75

8

Timpani

4. ПЕСЕНКА МАДАМ

Allegretto 34 15

19 35 15 36 8

43 **rit.** **accel.** **Tempo I** 37 17

76 **Andante** ♩=75 8 2

88 **rit.** 4 **Largo**

95 **accel.** **Tempo I** ♩=100 3 6 ff

Triangolo

4. ПЕСЕНКА МАДАМ

Allegretto

34 16 35 16

35 36 8 rit. 2 accel. 6 Tempo I 2

53 37 Andante ♩=75 23 12 rit. 4 4/4

92 Largo 3 accel. 3 Tempo I ♩=100 8 ff

4. ПЕСЕНКА МАДАМ

Tromba I

Allegretto 34 con sord.

f *mf* *mf*

9 senza sord. sole

mp *cresc.* *mf* *dim.*

18 35 con sord.

mf *mf*

26 senza sord.

mp *cresc.* *mf* *dim.*

35 36 13

mf *dim.*

51 **Tempo I** 37 6 I solo (con sord.)

p

64 12 Andante ♩=75 4

mp

84 senza sord.

mf

88 rit. 3 Largo 3 accel.

mf *dim.*

98 **Tempo I** ♩=100 sole

mf *cresc.* *mf* *ff*

Tromba II

4. ПЕСЕНКА МАДАМ

Allegretto 34 con sord.

9 senza sord. sole

18 35 con sord.

26 senza sord.

35 36 13

51 **Tempo I** 37 Andante ♩=75

85 rit. 3

92 **Largo** 3 accel. sole

98 **Tempo I** ♩=100 sole

Tromba III

4. ПЕСЕНКА МАДАМ

Allegretto 34 con sord.

7 senza sord.

19 35 con sord.

25 36

51 **Tempo I** 37 Andante ♩=75 senza sord.

86 rit.

92 **Largo** 3 accel. 3 **Tempo I** ♩=100 8 ff

4. ПЕСЕНКА МАДАМ

Allegretto

34

f *dim.* *mf*

9

17

35

dim. *mf*

25

33

36

11

dim.

48

Tempo I

37

2

23

dim.

76

Andante ♩=75

9

Trombone I

85

rit.

mf *mp*

92

Largo

pp

95

accel.

Tempo I ♩=100

dim.

101

ff

4. ПЕСЕНКА МАДАМ

Allegretto

34

8

14

19

35

26

33

36

11

48

Tempo I

2

53

37

23

Andante $\text{♩} = 75$

9

Trombone II

85 **rit.**

mf *mp*

92 **Largo**

pp

95 **accel.** **Tempo I** ♩=100

dim.

101

ff

4. ПЕСЕНКА МАДАМ

Allegretto

34

8

16

35

24

30

35

36

8

rit. accel.

2

51

Tempo I

37

23

Andante ♩=75

9

85

rit.

mf *mp*

92

Largo

pp

95

accel.

Tempo I ♩=100

dim.

101

ff

Tuba

4. ПЕСЕНКА МАДАМ

Allegretto

34

8

8

16

35

24

32

36

11

48

Tempo I

53

37

Andante ♩=75

23 9

Tuba

85

rit.

92

Largo

95

accel.

Tempo I ♩=100

101

4. ПЕСЕНКА МАДАМ

V-c

Allegretto

34

35

pizz.

36

43 rit. arco accel.

Tempo I

pizz.

37

75 **Andante** ♩=75 arco

82

88

rit.

92

Largo

pizz.

arco

95

accel.

Tempo I ♩=100

101

non div.

4. ПЕСЕНКА МАДАМ

V-le

Allegretto

34

61 unis.

68 div.

75 Andante $\text{♩} = 75$
arco unis.

82

88 rit.

92 Largo

95 accel.

Tempo I $\text{♩} = 100$

101

non div.

4. ПЕСЕНКА МАДАМ

V-ni I

Allegretto 34

f dim. *mf*

8 *mp* *mf cresc.* *8va*

14 (8) *dim.*

19 35 *mf*

26 *mp* *mf cresc.* *8va*

33 *dim.* *mp* *pizz.* 36

39

43 *rit.* *accel.* **2**

V-ni I

47 arco *8va* *f* *dim.*

51 **Tempo I** (8)⁻1 *mf* **37** *div. a3*

60 *pizz. unis.* *p* *cresc.*

67 *dim.* *mf* *div. a3 arco*

75 **Andante** ♩=75 *unis.* *cresc.*

82 *dim.* *mf*

88 *rit.* *mp*

92 **Largo** *pp*

95 *accel.* **Tempo I** ♩=100 *dim.* *mp*

101 *mf* *cresc.* *ff* *8va*

4. ПЕСЕНКА МАДАМ

V-ni II

Allegretto
div. a 2

34

f dim. *mf* unis.

8 *mp* *mf cresc.*

14 unis. *dim.*

19 35 *mf* div.

26 *mp* *mf cresc.* unis. div.

33 pizz. 36 *dim.* *mp*

39 unis.

43 rit. accel. arco **2** *f* *dim.*

Tempo I

51 div. pizz. 37 *mf*

55

61

67

74

Andante $\text{♩} = 75$
arco

81

88

92

Largo

95

accel.**Tempo I** $\text{♩} = 100$

101
