

КВАРТЕТ

ДЛЯ ДВУХ СКРИПОК, АЛЬТА И ВИОЛОНЧЕЛИ

QUARTET

for Two Violins, Viola and Cello

[1988]

Тихон ХРЕННИКОВ
Tikhon KHRENNIKOV
Op. 33

Animato $\text{♩} = 100$ ПРЕЛЮДИЯ I PRELUDE

1 *f* *pizz.*

arco 1 *mf* *espress.*

1 *pizz.* *mf* *arco* *pizz.* *arco* *pizz. arco* *pizz.* *arco*

3 *pizz.* *arco* *mf* *poco a poco cresc.*

mf *poco a poco cresc.*

4 *ff*

5 *mp* *poco a poco cresc.* *pizz. arco* *pizz. arco* *pizz. arco* *pizz. arco* *pizz. arco* *pizz. arco*

pizz. arco 6 *mf*

Viola

rall. *mp* *attacca*

ИНТЕРМЕЦЦО II INTERMEZZO

Andante espressivo ♩ = 80

mp *cresc.*

1 Poco più mosso *mf* *molto cresc. f* *mf* *molto espress.*

cresc. *ff*

2

3

3 Tempo I (♩ = 80) *mp* *molto espress.* *ff* *ff* *dim.* *p* *dim.*

mp *cresc.*

dim. *p* *mf*

p *mp* *p* *morendo*

ПЕЧАЛЬНЫЙ ТАНЕЦ III DANCE OF SADNESS

Moderato ♩ = 100

1 *p*

1 *mp* *cresc.*

Viola

2 *mf* *cresc.* *rall.*

f *dim.*

3 a tempo

mp *cresc.*

4 Poco meno mosso $\text{♩} = 96$

dim. *mp*

mp *poco a poco cresc.*

f *f*

mp

mp

mp

mp

mp *mp*

poco a poco rall.

mf *dim.* *p*

Viola

ФУГА IV FUGUE

Allegro con fuoco ♩ = 112

ff
ff
 1
 2
mf
mf
 3
f
 4
p
poco cresc.

Viola

mf

poco cresc.

cresc.

f

f

ff

ff

pizz.

arco

mf

mp

5

1

Viola

pizz. arco **6**

mf cresc. *mf* *f* *ff*

pizz.

pp sub.

cresc.

dim.

mp poco a poco cresc.

7 arco

ff

f

Viola

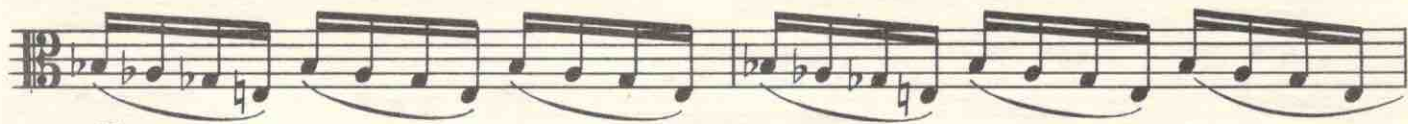

ff

ff

Violino I

КВАРТЕТ

для двух скрипок, альты и виолончели

QUARTET

for Two Violins, Viola and Cello

[1988]

Тихон ХРЕННИКОВ
Tikhon KHRENNIKOV
Op. 33

Animato $\text{♩} = 100$

ПРЕЛЮДИЯ I PRELUDE

Violino I

ИНТЕРМЕЦЦО II INTERMEZZO

Andante espressivo $\text{♩} = 80$

4
Violino I

ПЕЧАЛЬНЫЙ ТАНЕЦ III DANCE OF SADNESS

Moderato $\text{♩} = 100$

p *1* *mp* *cresc.* *dim.* *mf* *cresc.* *rall.* *f* *3* *a tempo* *mp* *dim.* *cresc.* *4* *Poco meno mosso* $\text{♩} = 96$ *agitato* *mp* *dim.* *rall.* *mp* *poco* *a poco cresc.* *f* *f*

Violino I

rall.

5 Tempo I ♩ = 100

mp

mf

poco a poco rall.

mf dim.

p

ΦΥΓΑ IV FUGUE

Allegro con fuoco ♩ = 112

ff

ff

f

f

2

Violino I

3

f *f*

gliss.

4

p *poco cresc.*

mf *poco cresc.*

cresc.

f

5

ff *ff*

ff

mp *f* *pizz.* *mf*

arco *mf* *f*

Violino I

ff
pizz.

pp sub.

cresc.

dim.

mp poco a poco cresc.

arco

7

ff ff marcatisissimo

ff ff

ff 3

2
Violino II

КВАРТЕТ
для двух скрипок, альты и виолончели
QUARTET

for Two Violins, Viola and Cello

[1988]

Тихон ХРЕННИКОВ
Tikhon KHRENNIKOV
Op. 33

Animato $\text{♩} = 100$

ПРЕЛЮДИЯ I PRELUDE

Violino II

mp poco a poco cresc.

f pizz. arco pizz. arco

f **5** **6** rall. *mf* *attacca*

ИНТЕРМЕЦЦО II INTERMEZZO

Andante espressivo $\text{♩} = 80$

mp espress.

cresc. **1** Poco più mosso *molto cresc.* *f*

mf molto espress. **2** *cresc.*

ff **1** *dim.* *p* **2** rall. **1**

Violino II

3 Tempo I (♩ = 80)

mp molto espress. cresc. dim.

mp cresc. mp

p mf p mp p morendo

ПЕЧАЛЬНЫЙ ТАНЕЦ III DANCE OF SADNESS

Moderato ♩ = 100

p mf mp

cresc. dim.

mf cresc. f

dim. mp rall. a tempo

cresc. dim. mp

cresc. mp poco a poco

Violino II

1 pizz. 2 rall. arco

Tempo I ♩ = 100

mp

f

mf *mf* *mf dim.* *p*

poco a poco rall.

ФУГА IV FUGUE

Allegro con fuoco ♩ = 112

ff

ff

f *mf* *f*

1 2 3 2

Violino II

4

f *p* *poco cresc.* *mf* *cresc.* *f* *f*

5

ff *ff* *mp sub.* *mp* *pizz.* *f* *arco* *f* *cresc.*

6

ff *ff* *pizz.* *pp sub.*

Violino II

КВАРТЕТ

для двух скрипок, альты и виолончели

QUARTET

for Two Violins, Viola and Cello

[1988]

Тихон ХРЕННИКОВ
Tikhon KHRENNIKOV
Op. 33

ПРЕЛЮДИЯ I PRELUDE

Animato ♩ = 100

Violoncello

f *mf* *poco a poco*
cresc. *ff*
mp *poco a poco cresc.*
5 *f* *pizz. arco*
pizz. arco
6 *f* *rall.* *mp* *attacca*

ИНТЕРМЕЦЦО II INTERMEZZO

Andante espressivo $\text{♩} = 80$

mp
cresc. *mf* *molto cresc.*
1 *mf*

Violoncello

cresc.

2
ff

ff *dim.* *p*

1 **3** *rall.* *mp molto espress.*

arco *cresc.*

dim.

cresc. *dim.*

pizz. *p* *arco* *mf*

pizz. *p* *arco* *mp* *pizz.* *p* *arco* *pp*

4
Violoncello

ПЕЧАЛЬНЫЙ ТАНЕЦ III DANCE OF SADNESS

Moderato $\text{♩} = 100$

1 *pizz.* *p*
mp *cresc.* *dim.* *mf* *rall.* *mp* *cresc.*
2 *mf* *dim.* *mp* *cresc.*
3 *a tempo* *cresc.*
4 *Poco meno* *arco* *mp* *cresc.*

mosso $\text{♩} = 96$

mp poco a poco cresc. *f*
f *rall.* *mp* *arco* *f* *mp* *molto espress.*
5 *Tempo I* $\text{♩} = 100$ *pizz.* *arco* *f* *mp* *molto espress.*
mf *dim.* *p*

Violoncello

ΦΥΓΑ IV FUGUE

Allegro con fuoco $\text{♩} = 112$

ff

ff

ff

f pizz.

arco

f

mf

f

f

Violoncello

4

p *poco cresc.*

mf *poco cresc.*

cresc.

f *f* *ff*

ff *ff*

mp sub.

5

mf *cresc.*

pizz. *ff* *ff*

pp sub. *cresc.*

Violoncello

