

Clarinetto II

Т. Хренников

Увертюра из оперы «В БУРЮ»

№4 9936

Clarinetto II in B

Тихон Хренищков

В БУРЮ.

Опера в четырех действиях,

шести картинах.

УВЕРТЮРА.

Adagio

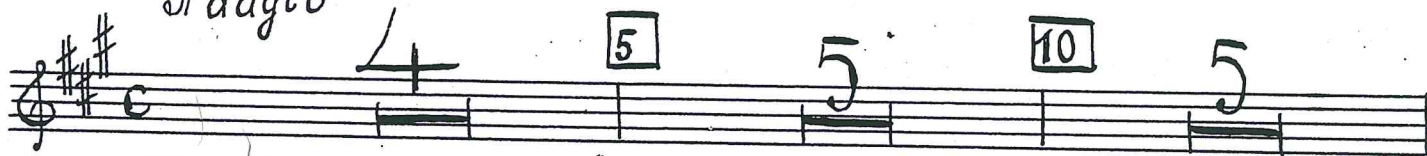

Al-zo marciale

25

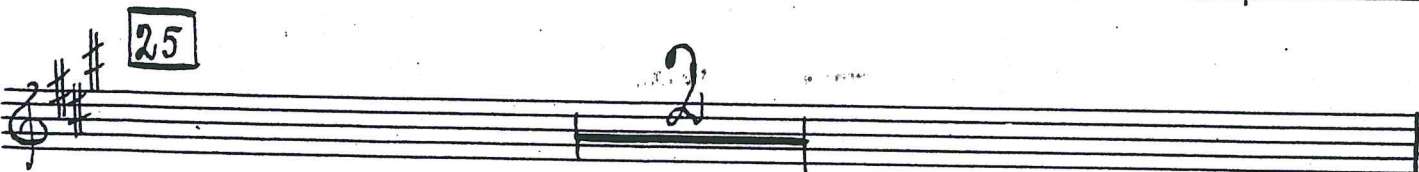

Andante

T

- Staff 3:** Dynamics include *f* and *#* (accidental).
- Staff 6:** Includes the marking *rit* (ritardando) and *atempo* (ad libitum).
- Staff 11:** Dynamics include *mf*.

135

140

145

150

155

160

165

170

175

180

cresc

sf

Maestoso espressivo

