

Clarinetto Basso

Т. Хренников

Увертюра из оперы «В БУРЮ»

4 993 6

Clarinetto basso in B

Тихон Хренников.

В БУРЮ.

Опера в четырех действиях,

шести картинах.

УВЕРТУРА.

Adagio

4 5 5 10 5

Al-20 marciale

15 3 2 20 5

25 2

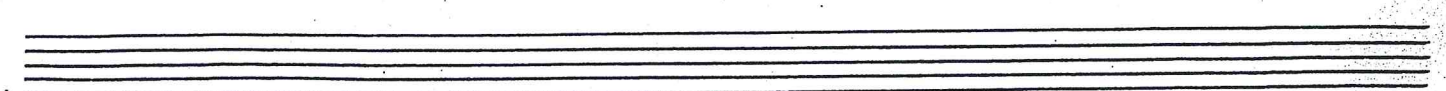
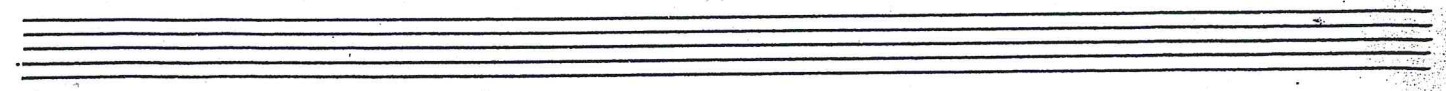
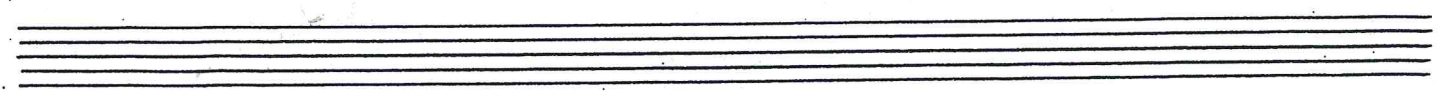

75 5 80 5 85 5

90 2 mf f

95 ff 100

105 rit atempo 110 5

115 1

120 mf mf

125 5

130 sf

135 sf

140

145

150

155

160

165

170

175

Maestoso espressivo

180

185

190

195

200

