

Tromba III

Т. Хренников

**Увертюра из оперы
«В БУРЮ»**

4 993 6

Тромба III in B

Тихон Хренников

В БУРЮ.

Опера в четырех действиях,

шести картинах.

УВЕРТУРА.

Adagio

in 2 Al-20 marziale

20

mf

simile

25

3

mf

30

35

1

f

40

simile

45

2

2

sf

f

50

4

cresc

55

3

3

60

4

1 rit Andante

Al

11

65 5 70 5 75 5

80 5 85 5 90 5

95 5 100 5 105 4 rit

110 5 115 5

1 atempo

120 3 125 5

fl-20 V-ni I, II 2

celi, II. Fl, Ob.

130 Tr-ba I. 3 mf

135 2 mf

140 p > cresc f

145 1 2 1

145 2

T

185

190

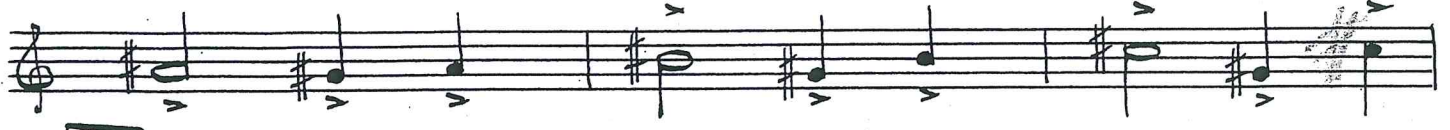

195

200

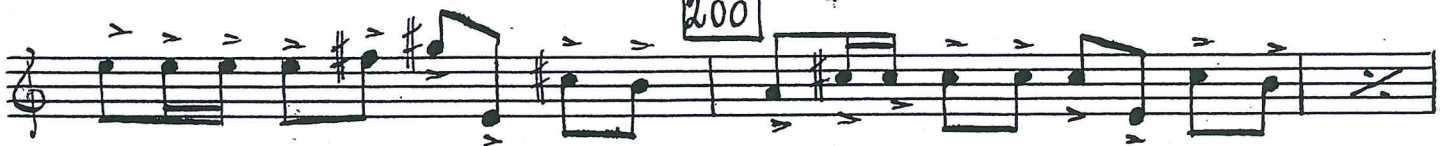
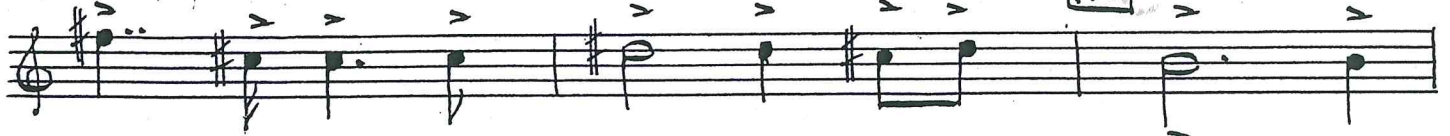

sfp cresc fff