

Flauto II

Т. Хренников

**Увертюра из оперы
«В БУРЮ»**

№ 4 993 6

Флауто II

ПЛУХОН ХРЕННИКОВ

В БУРЮ

Опера в четырех действиях,

шести картинах.

Увертюра.

Adagio

4

5

5

10

5

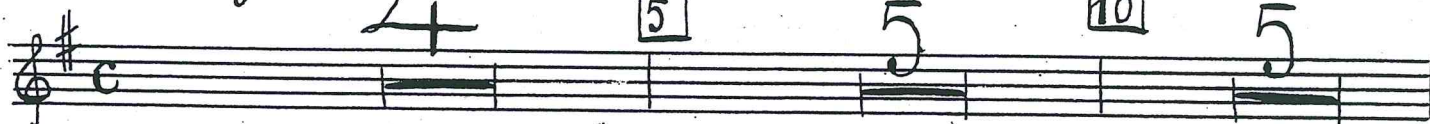

Al-to marciale

15

3

2

20

5

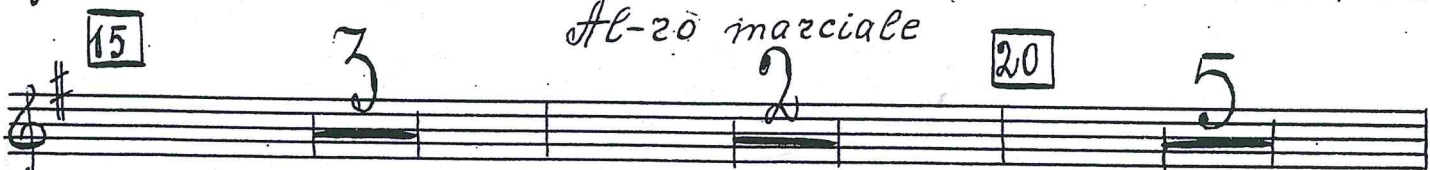

25

2

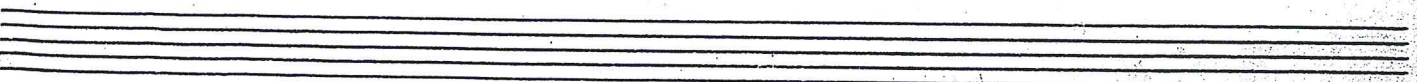
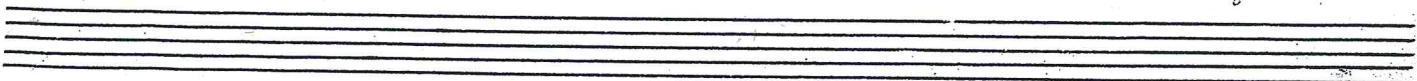
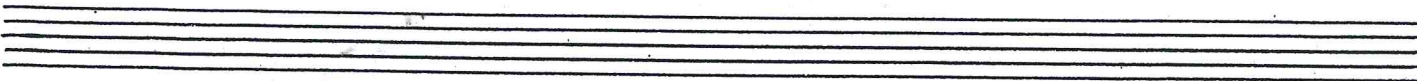
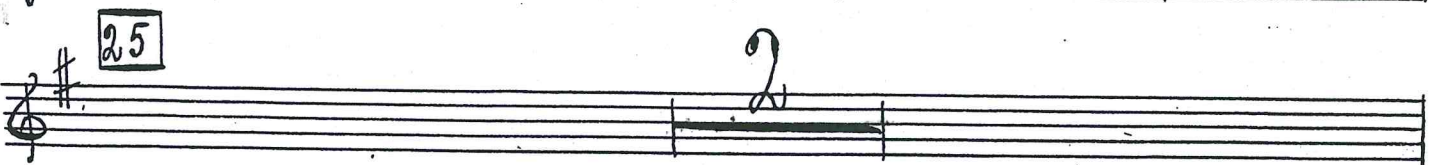

Four empty musical staves at the bottom of the page, consisting of four sets of five-line staves.

This is a handwritten musical score consisting of ten staves. The notation includes various musical symbols such as notes, rests, and dynamic markings. The score is organized into measures, with measure numbers 90, 95, 100, 105, 110, 115, 120, 125, 130, and 135 clearly marked in boxes. The key signature changes from two flats (B-flat and E-flat) to one sharp (F-sharp) between measures 125 and 130. Performance instructions include *mf*, *a tempo*, and *f*. There are also some handwritten annotations like "Al-20" and "1 rit". The notation features many beamed notes, some with slurs, and rests of varying durations. The handwriting is clear and legible.

Four empty musical staves, each consisting of five lines, located at the bottom of the page.

Maestoso espressivo

190

195

200

sf p *cresc* *ff*