

Viola

СИМФОНΙΑ

Т. Хренников, op. 4

I

Allegro non troppo

4 5 4 pizz. mf

10 15 20 25

arco mf f

Viola

50 *pizz.* *f* *ff* 1

55 *arco* *f* 3

60 *pp leggiero* 2

65 *pp leggiero* 2

70 *pizz.* *p*

75 *p* 1

80 *p* 1 1

85 *mf* 1

90 *arco* *p* 1

95 *arco* *p* 2

4

Viola

poco rall.

95 5 100 4 105 2

a tempo

110 V-ni I-II 4 pizz.

115 3 arco sf 1

120 pp tr^b trⁿ unis.

div.

pp p p sf

125 1

mf

130 f sf

sf *f cresc.*

ff

135 1 2 3 4

Viole

Viola

165 1 *mf*

1

170 *mf*

1 arco *p*

175 poco rall. a tempo 3

180 1 2 2 185 2

mp 3

190 2 3 2 1 2 3 4

pizz. *f*

sf *mp* cresc.

Viole

(D)

195

arco

div.

ff

arco

ff

200

Two empty musical staves, one in treble clef and one in bass clef.

T. mil.

Viole

V-le pizz. 240

mf

245

arco

mf

250

1 2

255

1 260 5 265 3

Viola

II

Adagio. Molto espressivo

9 2

pizz. p 1 5 10 15 20

9 2

arco pp 25 30 1 n 3 G p espress.

35 40 45 50 55

Viole

poco a poco accel.

60

2

V-c. c-b.

3

65

1

70

75

80

div.

85

90

Empty musical staves at the bottom of the page.

Viola

Empty musical staves at the bottom of the page.

Viole

130 2 *f*

135 *P* 2

140 3 *dim.* *Con sord.* 3 *PP espr.* 4 145

150 *dim.* 5 155 2 *pp* *morendo* 1

III

Allegro molto

pizz. *mf*

5

10 *arco* *mf* 2 3 1

15 1 2

Viola

pizz.
b
pp

25

arco

30

cresc.

35

40

45

50

pespr.

f

3

55

2

Viole

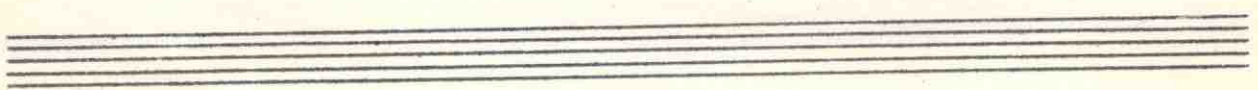

Viola

100

105

110

115

120

125

130

135

140

145

150

155

sf

f

dim.

p

fag.

V-le n

mp espr.

v

n

v

n

1

3

V2

1

p

cresc.

f

dim.

poco a poco acceler.

3

p

fff

sf

f

dim.

f

p

Viole

160 4 *v* 165 *p* poco a poco cresc.

170

175

180

185 *f* sempre

190

195 *cresc.*

Viole

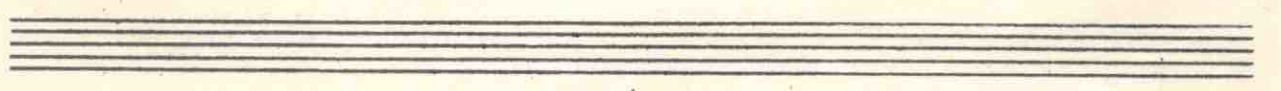

Viole

1 250 2

f

mf

255

cresc.

260 *pizz.* *f* *p* *mf*

265

270 *arco* *mf*

275 3 *pizz.* *mf* *pp* 280

Violo

320 1

3 4 0

p marc. 325 *p* *cresc.*

3 2 2 3 1 4 3 4

ff 330

0 1 2 2 1 4 2 4 4

ff

335 2 3

340 5 345 4 *mf*

350 *cresc.*

Viole

4
b \flat 3 2 b \flat 1

4
b \flat 3 355 b \flat 1

3 3 3 2 b \flat 2

3 2 3 3 b \flat 3 b

cresc. 360 4 1 3 3 1

3 3 3 3

365 2 1 0 3 4 3

3 2 1 0 3 4 3

360 3 1 2 3 4 0 3 4 3

370 3 1 2 3 4 0 sf

vesti ga!

Viola

3 b 3 2 b 375 b 3 4 3

ff sempre

380

385

390

395

400

405

Viola

2 3 410 2 3 b 3 4 4

415 3 4 3 2 2 3

420 2 4 b 3

2 3 2 3 2 4

425 4 1 4 4 2 1

430 4 1 2 4 0

435 3 4 2 2 1-16 2 3

440 4 5 6 7 8 9 445 10 11

12 13 14 450 15 rit. 16 a tempo b. 1-8 2

455 3 4 5 6 7 8 b

ffff

БИБЛИОТЕКА
МУЗЫКОНДА СССР
ИНВ. № 6114